

GENERAL NOTES:

1. UNITS ARE SEALED WITH BUTYL TAPE AT THE JOINTS
2. DELIVERY IS MADE BY CRANE-EQUIPPED TRUCKS
3. EXCAVATION MUST BE READY, SAFE AND ACCESSIBLE FOR UNLOADING FROM THE REAR OF THE TRUCK.
4. MIN OVERHEAD CLEARANCE OF 18FT (5.5 METRES) IS REQUIRED
5. ALL UNITS MUST BE HANDLED WITH PROPER LIFTING EQUIPMENT
6. MAXIMUM BURIAL DEPTH = 1 METRE IN FIRM SOIL AWAY FROM ANY VEHICULAR TRAFFIC
7. TUF-TITE SAFETY LIDS INSTALLED IN BOTH OPENINGS AS PER CSA-B66-21
8. MONOLITHIC DIVIDER IS USED INSIDE THE TANK
9. CONCRETE USED IS NON-SULFATE RESISTANT AND W/C:0.34.

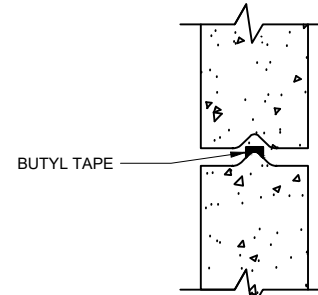

TONGUE & GROOVE JOINT
SCALE:1/8

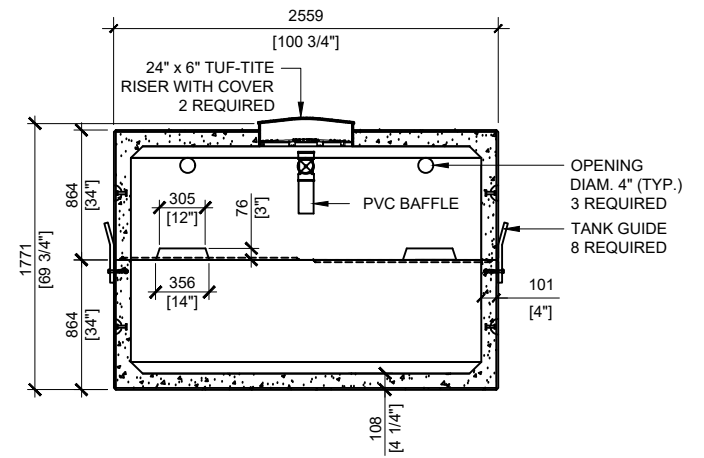
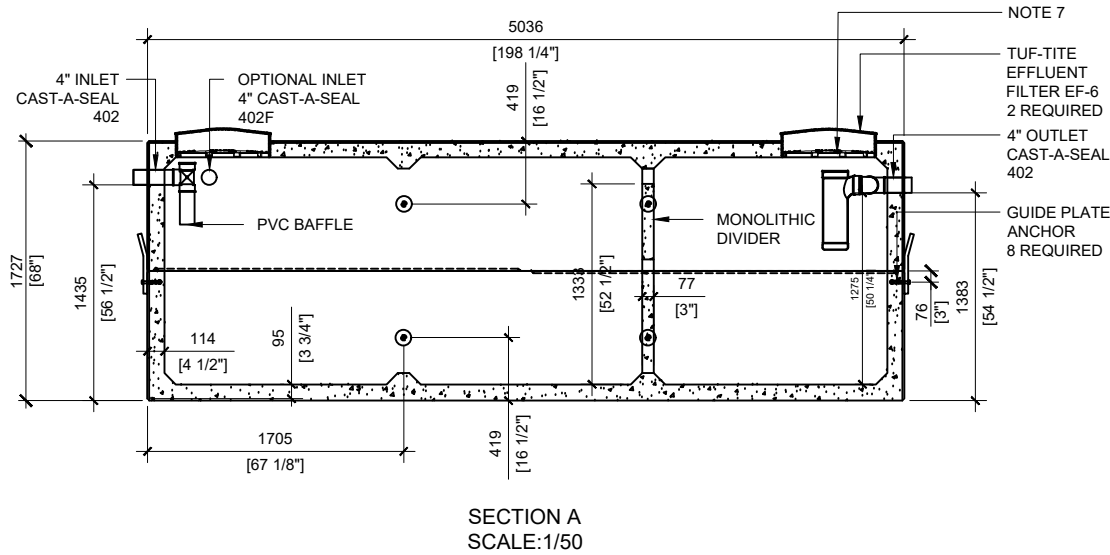

MANUFACTURED:
LINDSAY, ON
1-800-655-3430

CONCRETE: 35MPa at 28 days / 5000PSI
AIR ENTRAINMENT: 5-8%
REINFORCEMENT: STEEL TO CSA CAN
A23.1 /A23.3 G30.18 Fy=400MPa

WEIGHT: 30,305lbs / 13,746kg
BOTTOM: 15,296lbs / 6,938kg
TOP: 15,009lbs / 6,808kg
CPA CERTIFIED
MEETS CAN/CSA-B66
"AGINP"

DRAWN BY:
PRASHAN

DATE:
NOV/2023

14000 LITRES

SEPTIC TANK

WORKING CAPACITY: 14,000L TO INVERT OF OUTLET
TOTAL CAPACITY: 16,765L TO UNDERSIDE OF CHAMBER LID