

TOP VIEW
SCALE:1/50

BTT-10000-BCP PRIMARY TREATMENT

POS.	ITEM #	DESCRIPTION	QUANTITY
1	413589	BTT-8900-BCP PRIMARY TREATMENT	1
2	408167	POLYLOK PLASTIC RISER 24"dia X 6'h	2
3	450027	POLYLOK LID 24"dia - DOMED	2
4	408041	4" PVC TEE	2
5	408038	4 x 10" SOLID SEWER PIPE	3
6	112167	4" CAST.A.SEAL #452.0450	2
7	112622	4" CAST.A.SEAL #452.0450 (CLOSED FACE)	2
8	106083	PL-525 FILTER	1
9	100000	6" PVC TEE	1
10	100000	6 x 10" SOLID SEWER PIPE	1
11	408049	6" PVC END CAP	1

- GENERAL NOTES:**
1. UNITS ARE SEALED WITH BUTYL TAPE AT THE JOINTS
 2. DELIVERY IS MADE BY CRANE-EQUIPPED TRUCKS
 3. EXCAVATION MUST BE READY, SAFE AND ACCESSIBLE FOR UNLOADING FROM THE REAR OF THE TRUCK.
 4. MIN OVERHEAD CLEARANCE OF 18FT (5.5 METRES) IS REQUIRED
 5. ALL UNITS MUST BE HANDLED WITH PROPER LIFTING EQUIPMENT
 6. MAXIMUM BURIAL DEPTH = 1 METRE IN FIRM SOIL AWAY FROM ANY VEHICULAR TRAFFIC
 7. MUST BE SHIPPED WITH "BTT-10000 REACTOR"

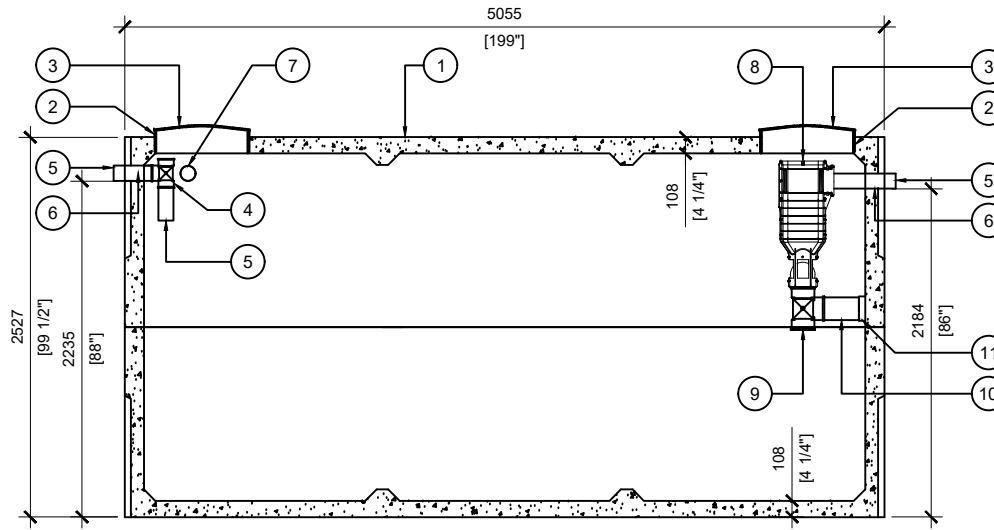

SECTION A
SCALE:1/50

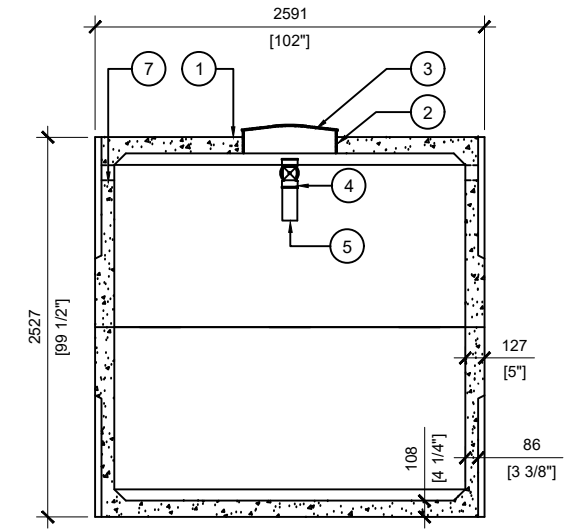

SECTION B
SCALE:1/50



MANUFACTURED:
BROOKLIN, ON
1-800-655-3430

CONCRETE: 35MPa at 28 days/5000PSI
AIR ENTRAINMENT: 5-8%
REINFORCEMENT: STEEL TO CSA CAN A23.1 /A23.3 G30.18 Fy=400MPa

WEIGHT: 34,870lbs / 15,820kg
BOTTOM: 17,690lbs / 8,024kg
TOP: 17,180lbs / 7,792kg
MEETS CAN/CSA-B66
BNQ CERTIFIED

DRAWN BY:
N.CHAN
DATE:
APR/2020

BTT-10000-BCP PRIMARY TREATMENT
22750L / 5000 IMPERIAL GAL. BIONEST TANK
WORKING CAPACITY: 23,251L TO INVERT OF OUTLET
TOTAL CAPACITY: 25,852L TO UNDERSIDE OF CHAMBER LID